Playgroup

Friday Mornings

0930-1100

Youth Center or Eagle Park

(depending on the weather)

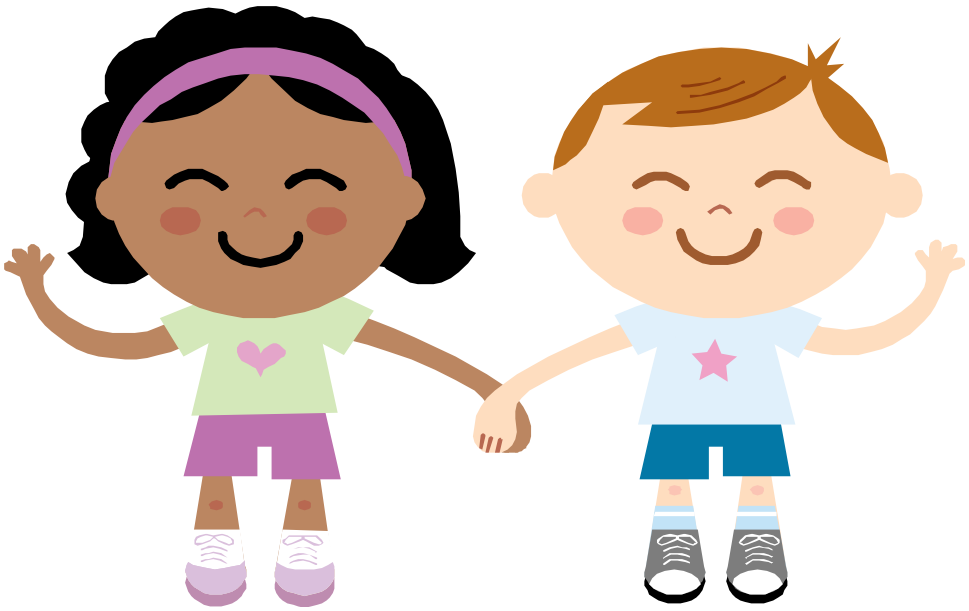

New Parent Support Program

call 827-9172 for questions

New Parent Support Program

Community

FAP Team

Family

NPSP

"Healthy Families on Track"